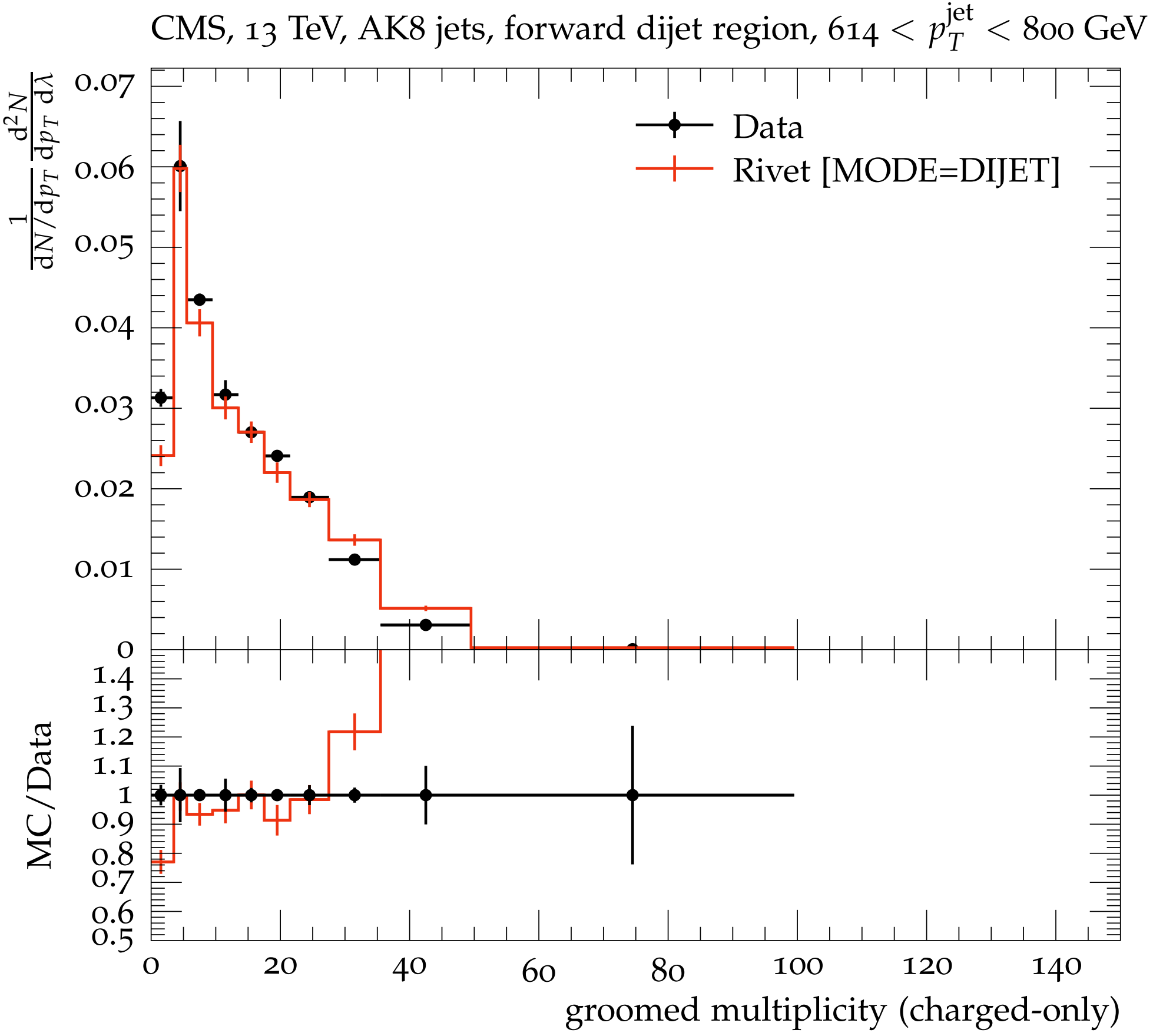
CMS, 13 TeV, AK8 jets, forward dijet region, $614 < p_T^{\mathrm{jet}} < 800$ GeV
Data
Rivet [MODE=DIJET]
$\frac{1}{\mathrm{d}N/\mathrm{d}p_T}\frac{\mathrm{d}^2N}{\mathrm{d}p_T\,\mathrm{d}\lambda}$
0.07
0.06
0.05
0.04
0.03
0.02
0.01
0
MC/Data
1.4
1.3
1.2
1.1
1
0.9
0.8
0.7
0.6
0.5
0
20
40
60
80
100
120
140
groomed multiplicity (charged-only)