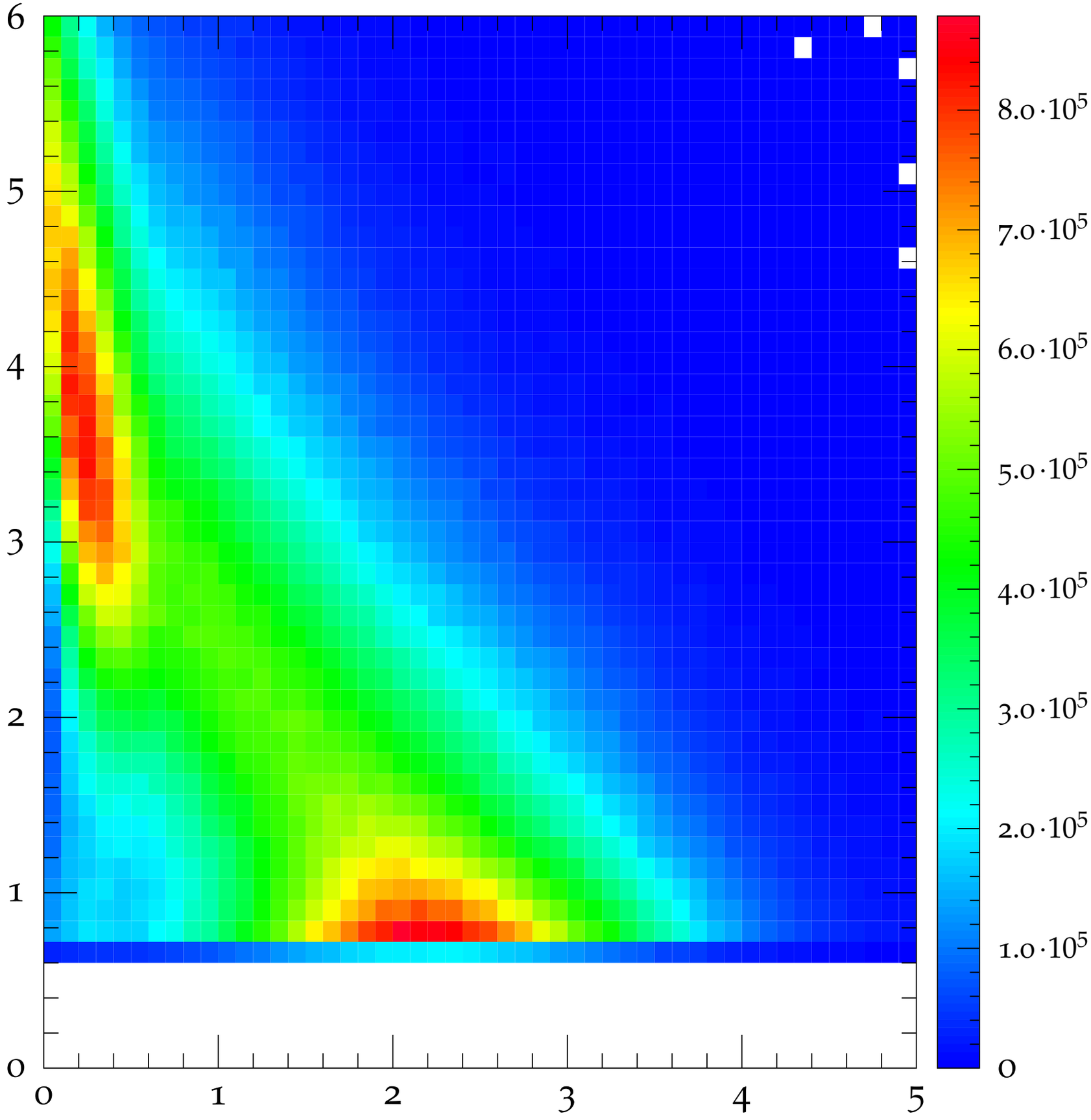
6
5
4
3
2
1
0
0
1
2
3
4
5
$8.0 \cdot 10^5$
$7.0 \cdot 10^5$
$6.0 \cdot 10^5$
$5.0 \cdot 10^5$
$4.0 \cdot 10^5$
$3.0 \cdot 10^5$
$2.0 \cdot 10^5$
$1.0 \cdot 10^5$
0