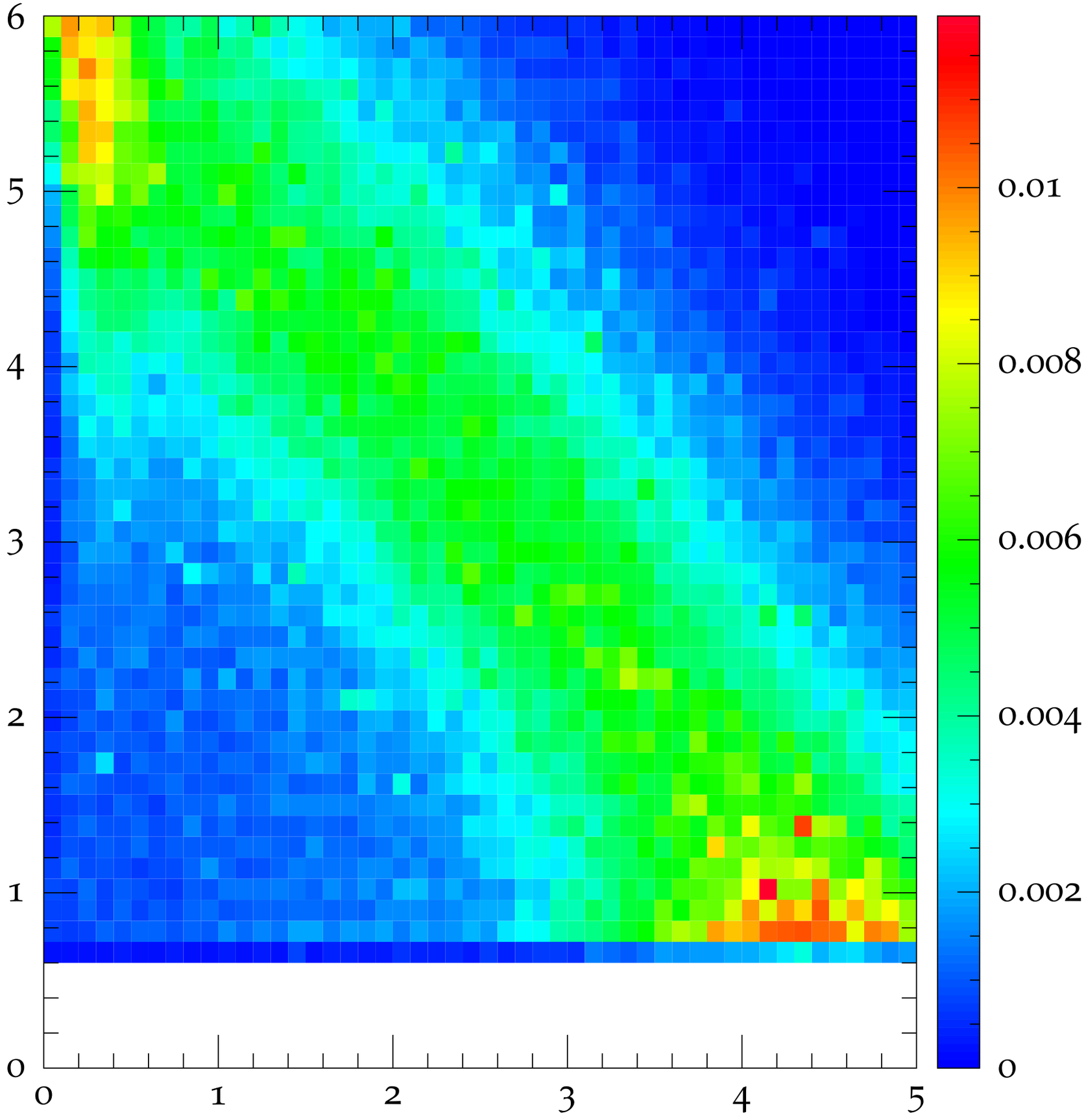
6
5
4
3
2
1
0
0
1
2
3
4
5
0.01
0.008
0.006
0.004
0.002
0