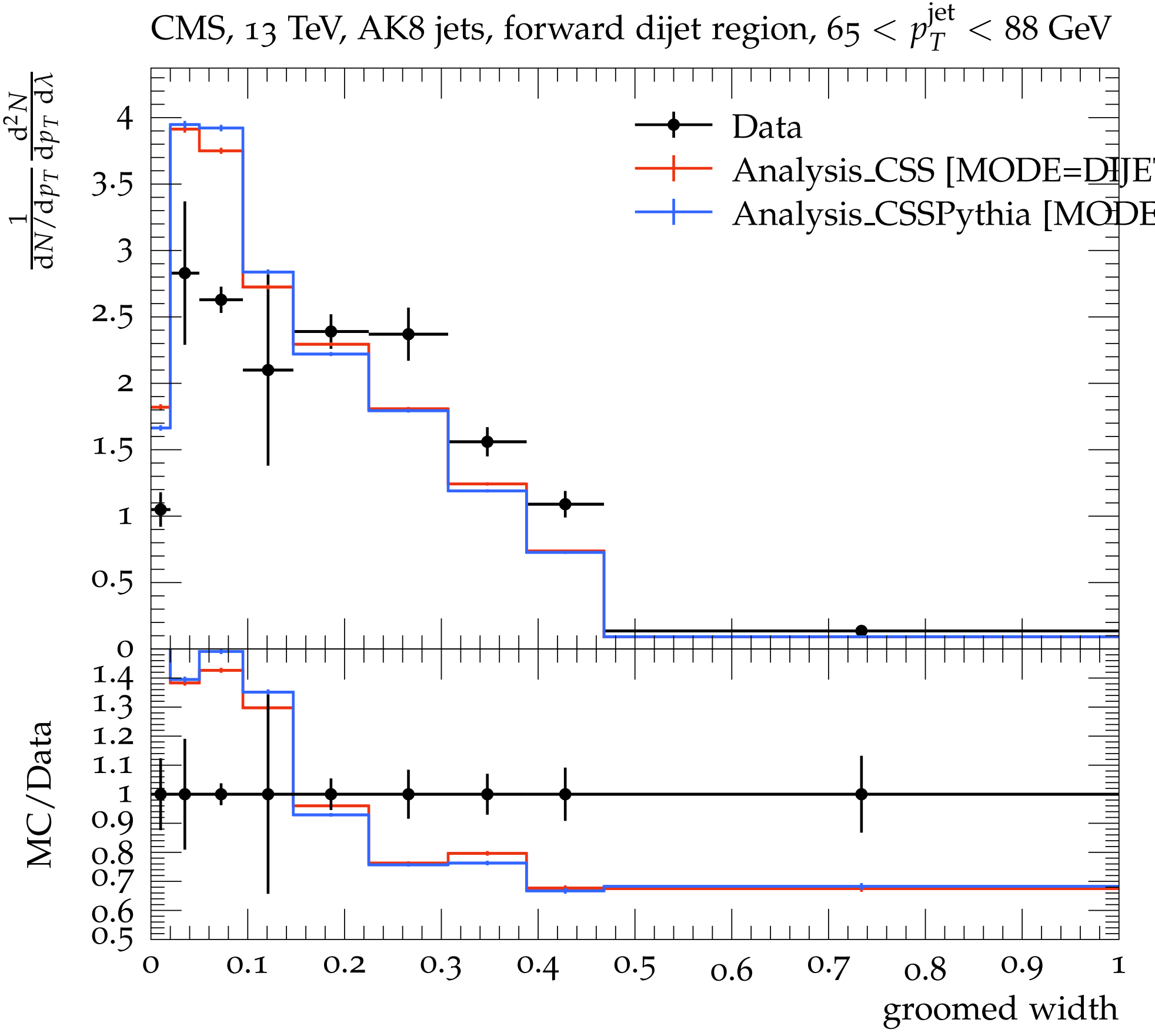
CMS, 13 TeV, AK8 jets, forward dijet region, $65 < p_T^{jet} < 88$ GeV
$\frac{1}{dN/dp_T}\frac{d^2N}{dp_T\,d\lambda}$
Data
Analysis_CSS [MODE=DIJE
Analysis_CSSPythia [MODE
MC/Data
groomed width